

FED. ROAD DIST. NO.	TITLE	PROJECT NO.	FISCAL YEAR	SHEET NO.
1	FLA	17502 - 2601		1

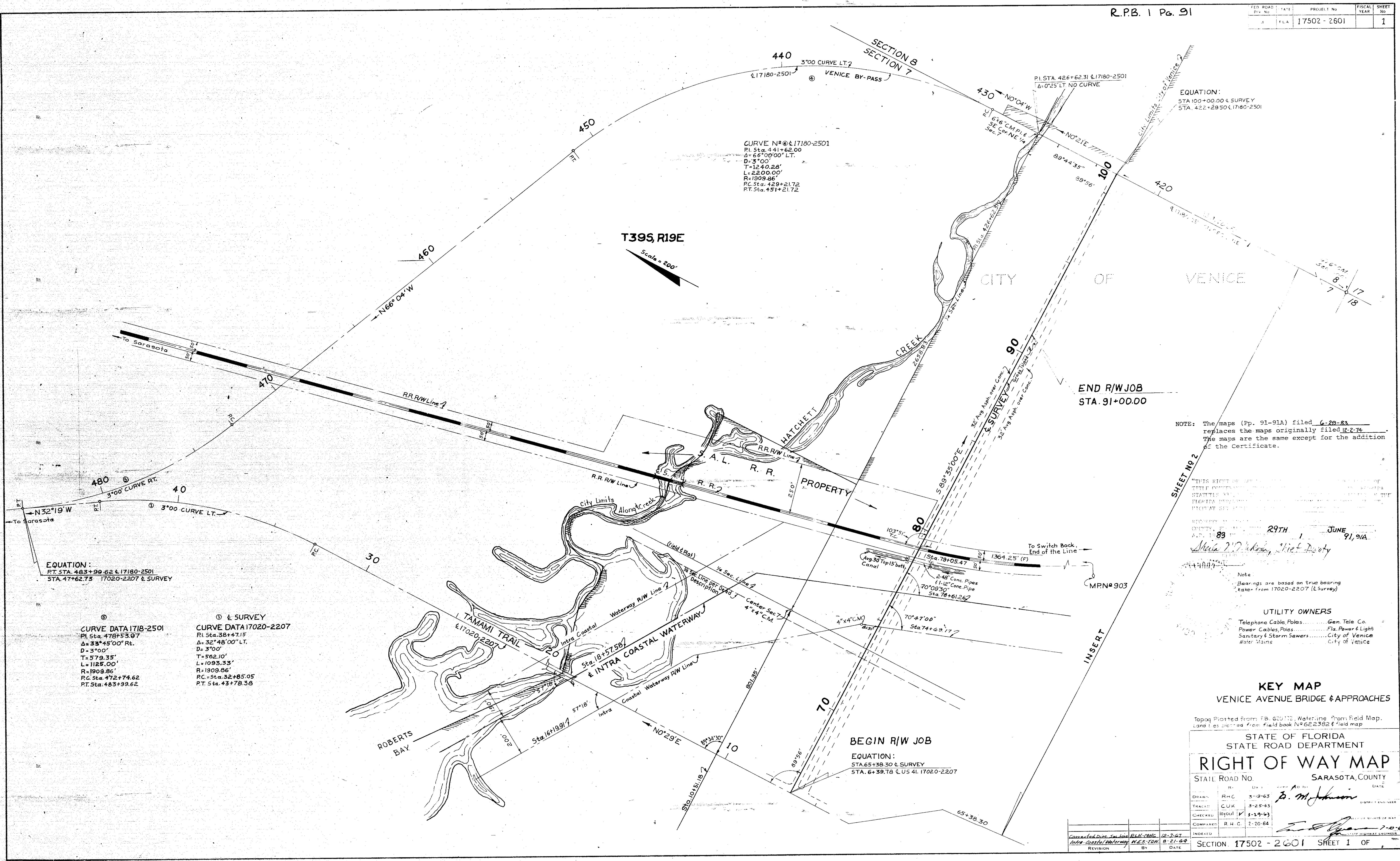

EQUATION:
RT. STA. 483+99.62 & 17180-2501
STA. 47+62.73 17020-2207 & SURVEY

① CURVE DATA 1718-2501
PI Sta. 478+53.97
Δ = 33°45'00" Rt.
D = 3°00'
T = 570.35'
L = 1125.00'
R = 1909.86'
P.C. Sta. 472+74.62
P.T. Sta. 483+99.62

② & SURVEY CURVE DATA 17020-2207
PI Sta. 38+47.15
Δ = 32°48'00" Lt.
D = 3°00'
T = 562.10'
L = 1093.33'
R = 1909.86'
P.C. Sta. 32+85.05
P.T. Sta. 43+78.38

CURVE NO. @ 17180-2501
PI Sta. 441+62.00
Δ = 66°00'00" Lt.
D = 3°00'
T = 1240.28'
L = 2200.00'
R = 1909.86'
P.C. Sta. 429+21.72
P.T. Sta. 451+21.72

EQUATION:
STA 100+00.00 & SURVEY
STA 422+29.50 & 1780-2501

NOTE: The maps (Pp. 91-91A) filed 6-29-83 replaces the maps originally filed 12-7-79. The maps are the same except for the addition of the Certificate.

"THIS RIGHT OF WAY MAP WAS PREPARED BY THE STATE ROAD DEPARTMENT IN ACCORDANCE WITH THE STATUTES AND ADMINISTRATIVE CODES OF THE STATE OF FLORIDA AND THE RULES AND REGULATIONS OF THE HIGHWAY DEPARTMENT."
COUNTY OF SARASOTA, FLORIDA
DATE: 29TH JUNE 1983
Shirley M. Johnson, Chief Deputy

Note: Bearings are based on true bearing taken from 17020-2207 (E Survey)

UTILITY OWNERS
Telephone Cable Poles..... Gen. Tele. Co.
Power Cables, Poles..... Fla. Power & Light
Sanitary & Storm Sewers..... City of Venice
Water Mains..... City of Venice

KEY MAP
VENICE AVENUE BRIDGE & APPROACHES

Topog. Plotted from FB 620172, Waterline from Field Map. Lane 1 as plotted from Field book N 622382 & field map

STATE OF FLORIDA
STATE ROAD DEPARTMENT
RIGHT OF WAY MAP
STATE ROAD NO. SARASOTA, COUNTY
DATE

DRAWN	RHC	3-9-63	P. M. Johnson
TRACKED	CUK	3-25-63	
CHECKED	Layout	5-19-63	
COMPARED	R.H.C.	7-20-64	

INDEXED
SECTION 17502 - 2601 SHEET 1 OF 1

Connected Dist. Sp. Loo	R.H.C.	12-7-67
Intra Coastal Waterway	N.E.S.-CON	8-21-68
REVISION	BY	DATE

