

RIGHT OF WAY MAP

PROJECT N.R.M. ROAD 5

SARASOTA COUNTY

Scale = 1" = 60'

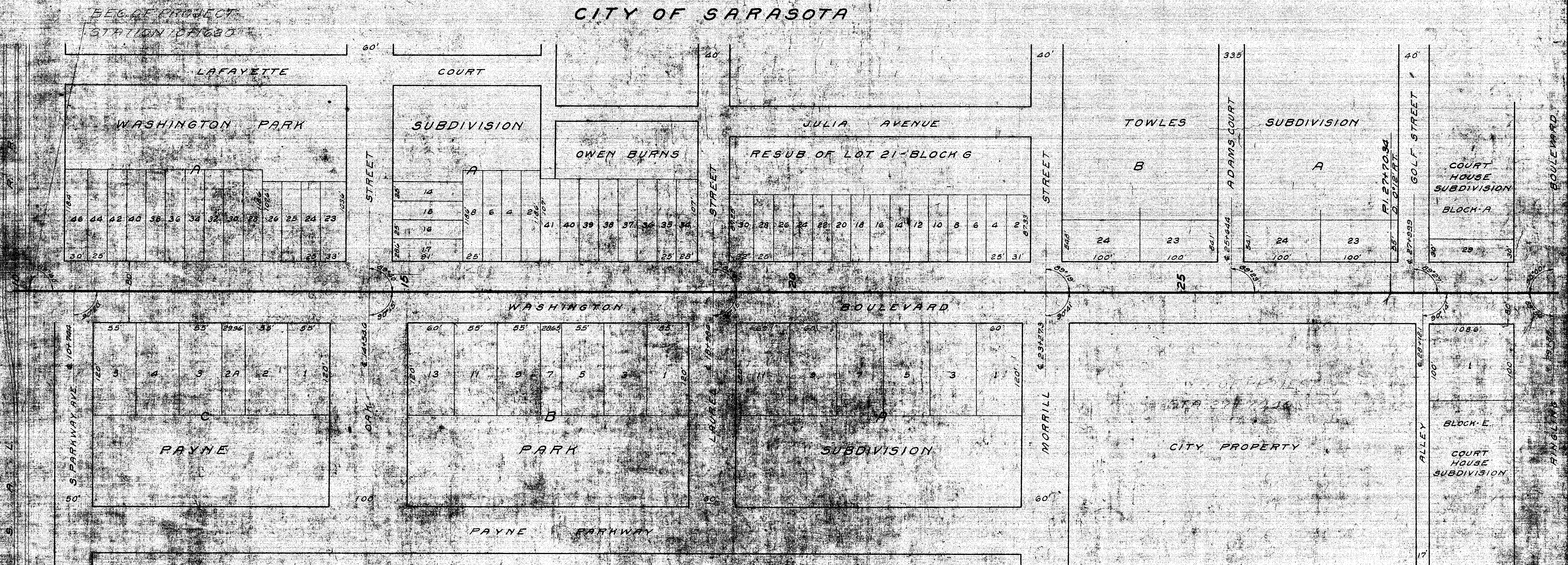

The above shows existing alignment as of Jan. 3, 1940.

Dir. Eng. of RM

RIGHT OF WAY MAP

STATE OF FLORIDA
STATE ROAD DEPARTMENT

N.R.M. 162 - Rd (5) 1/2
Sarasota County

Name	Date	Approved by